

# Profile report

<b>Institute:</b> EpiqaEpiqa	<b>Department:</b> EpiqaEpiqa
<b>Patient ID:</b> QA_TB_Epiqa_FFF	<b>ID QA:</b> TB_OPEN_10FFF
<b>Plan:</b> 10FFF	<b>LINAC:</b> TB 10 FFF MV
<b>Detector:</b> aS1000	<b>Acquisition date:</b> 2013/01/17
<b>Epiqa calib date :</b>	<b>Epiqa calib depth :</b> mix
<b>Description:</b>	

## Results

Field name: 20 Profile center: isocenter Average over 3 profiles x1 = 10.0 cm x2= 10.0 cm y1 = 10.0 cm y2= 10.0 cm Collimator = 0 deg

	Field size	Left pen	Right pen	Dmax	Dmin	Homog	Symm	Left Unflatn	Right Unflatn	Left Slope	Right Slope	Peak Pos
<b>X PV</b>	20.06	2.8	2.7	164.3	108.7	20.4	101.5	1.493	1.517	7.917	-7.772	-0.170
<b>X ECL</b>	20.09	4.8	4.6	164.2	111.7	19.0	100.4	1.466	1.475	7.685	-7.674	-0.052
<b>X DIFF</b>	0.03	2.0	2.0	-0.1	3.0	-1.4	-1.1	-0.027	-0.042	-0.232	0.098	0.118
<b>Y PV</b>	19.92	3.6	3.9	164.2	109.0	20.2	101.0	1.495	1.511	7.678	-7.791	-0.027
<b>Y ECL</b>	20.07	4.7	4.6	164.2	111.3	19.2	100.4	1.471	1.466	7.665	-7.678	0.014
<b>Y DIFF</b>	0.15	1.1	0.8	-0.0	2.4	-1.0	-0.7	-0.024	-0.045	-0.013	0.113	0.041

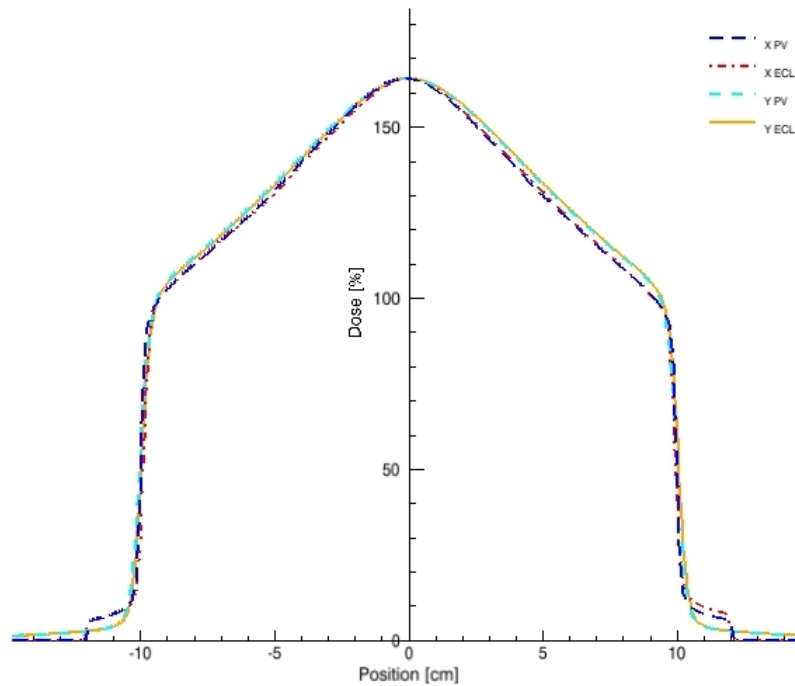

Notes: \_\_\_\_\_

Approval: \_\_\_\_\_

Physicist: \_\_\_\_\_